SOURIS KEY

1950

ALLEN COUNTY PUBLIC LIBRARY
3 1833 07355 0805

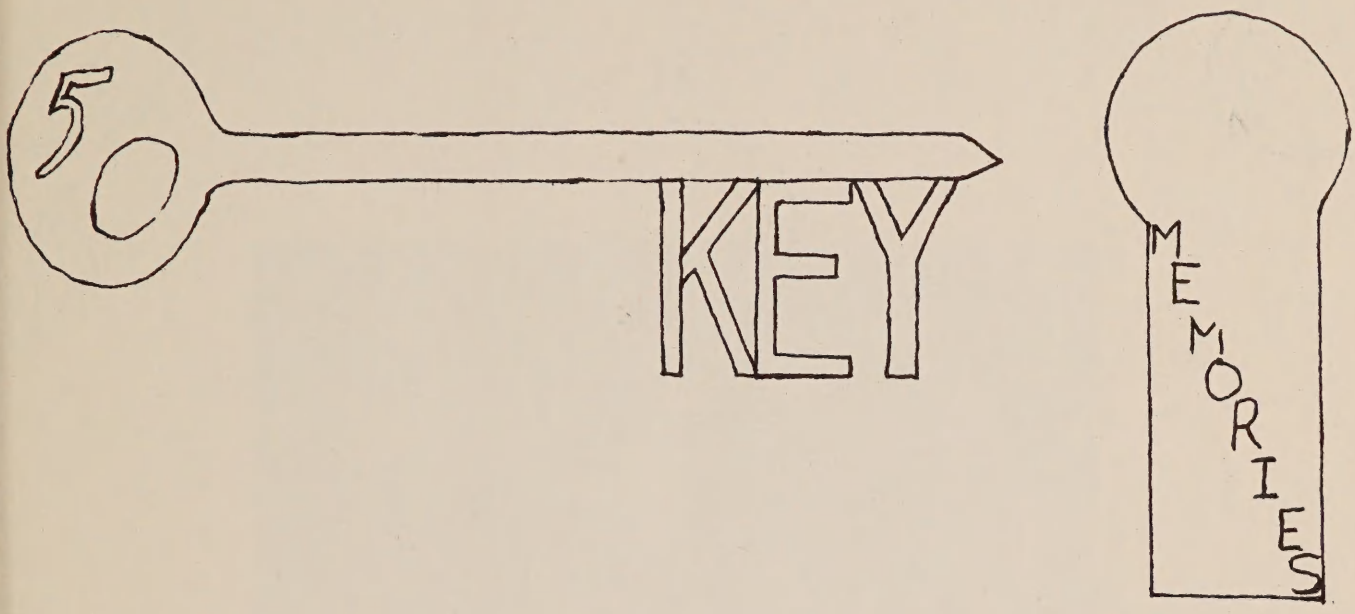

1950

"Souris Key"

Edited By

ANNUAL STAFF

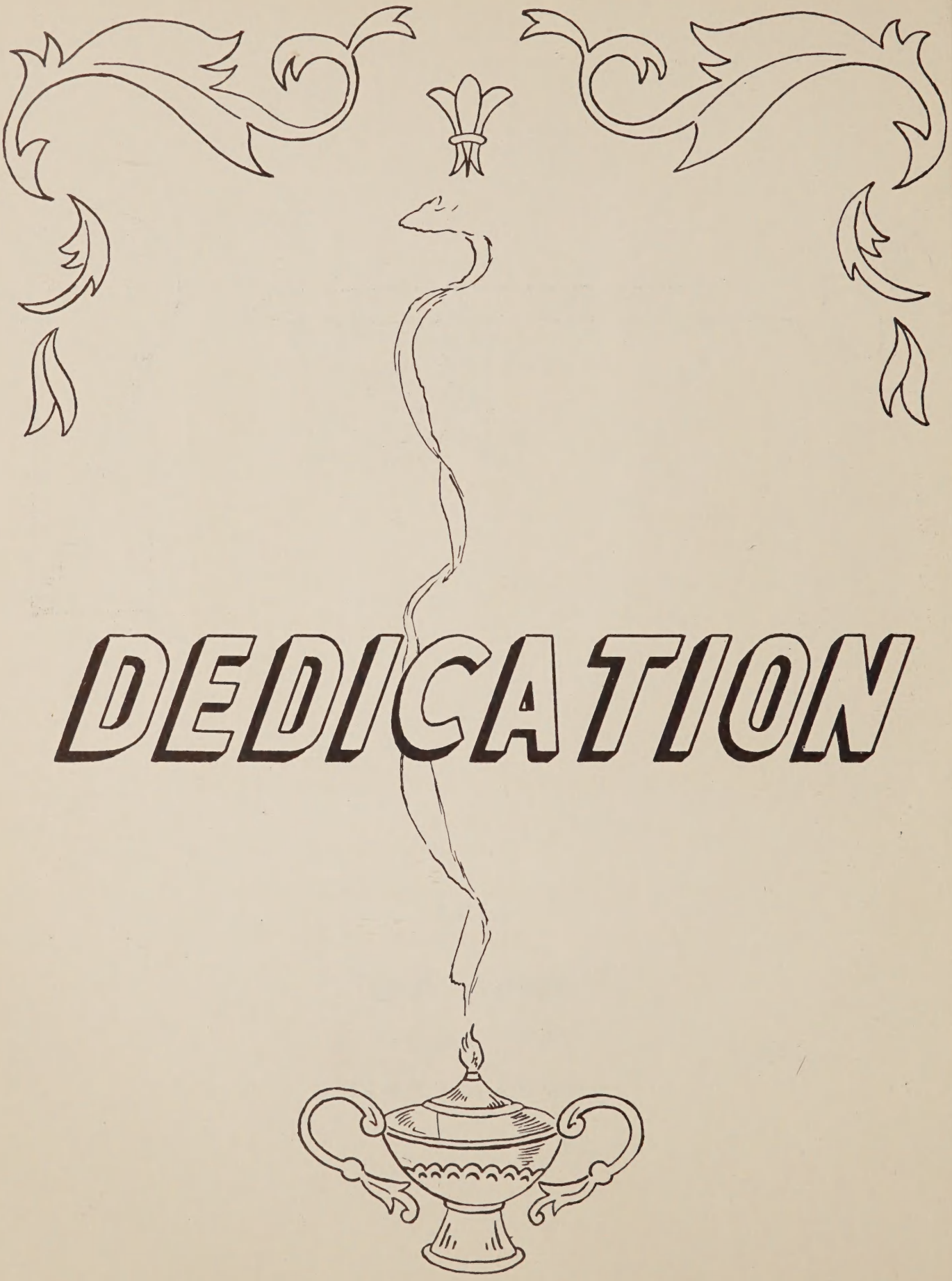

DEDICATION

Dedication

We, the Annual Staff, dedicate the 1950 "Key" to the Board of Education who has done so much to improve our school during the current school year.

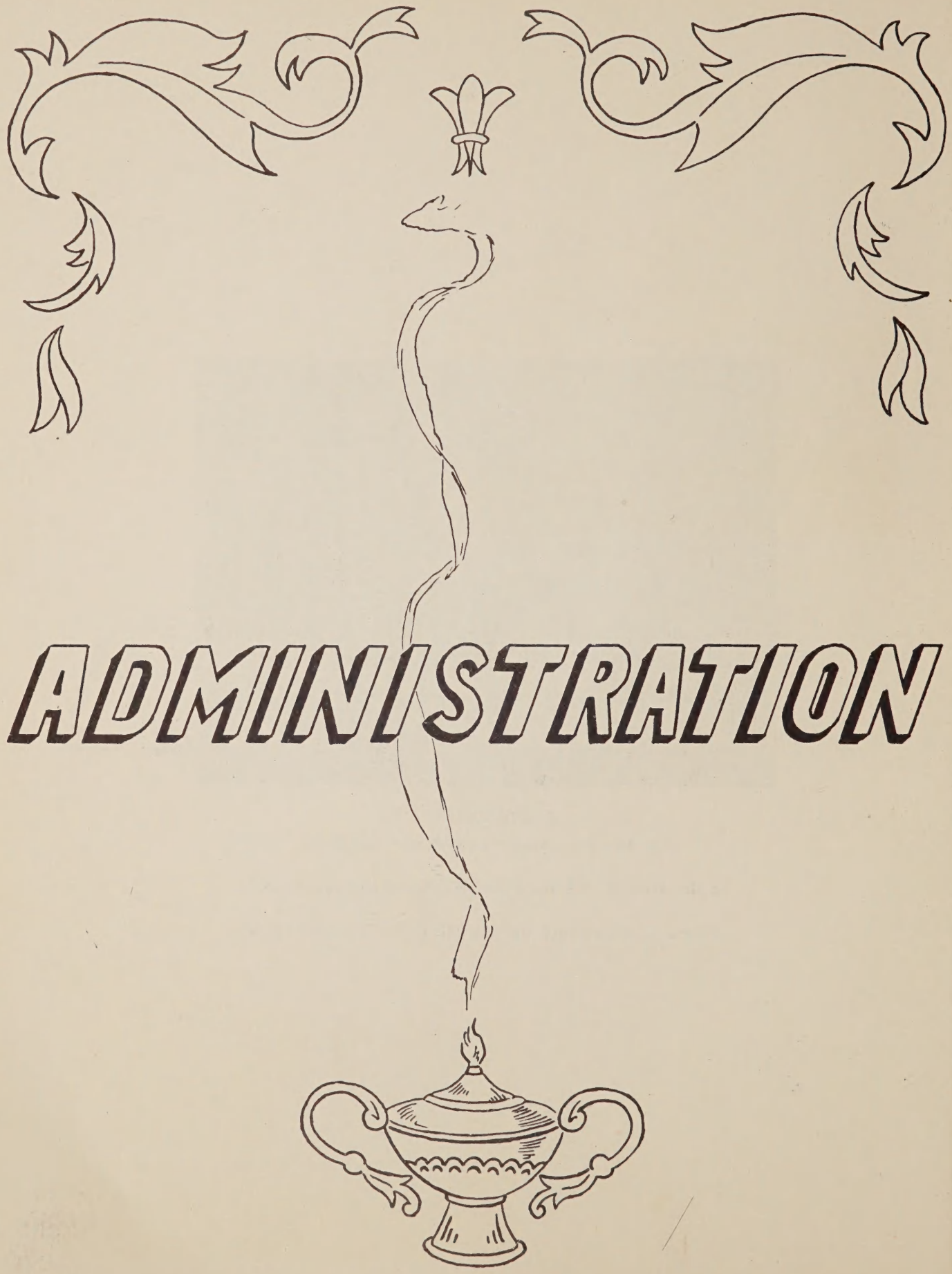

ADMINISTRATION

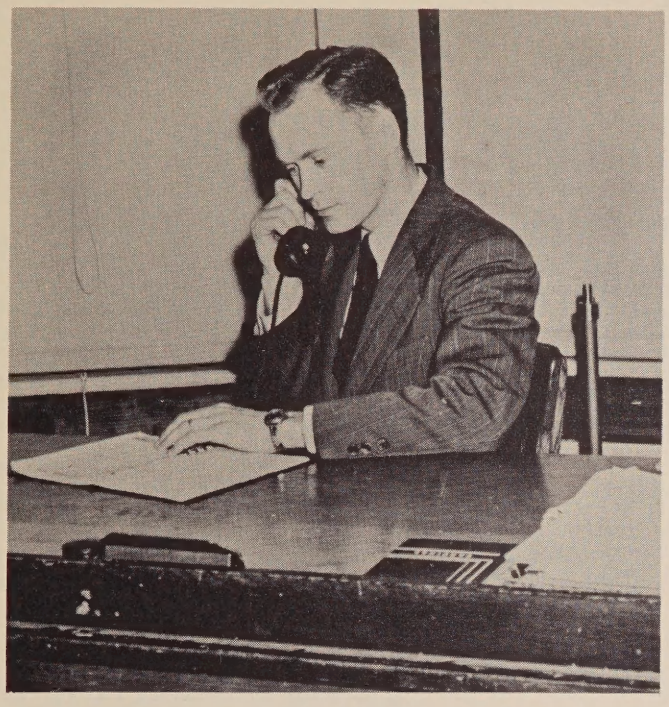

CLIFFORD NELSON

Superintendent
B. A. Augustana College
Athletic Coach
History
English
Junior and Senior Play
Annual
"Drive Hard Under That Bucket"

VELMA GRENIER

Graduate of College of
St. Scholastica
High School Principal
Mathematics
Science
Journalism
School Paper
One Act Play
"One Half Hour For You"

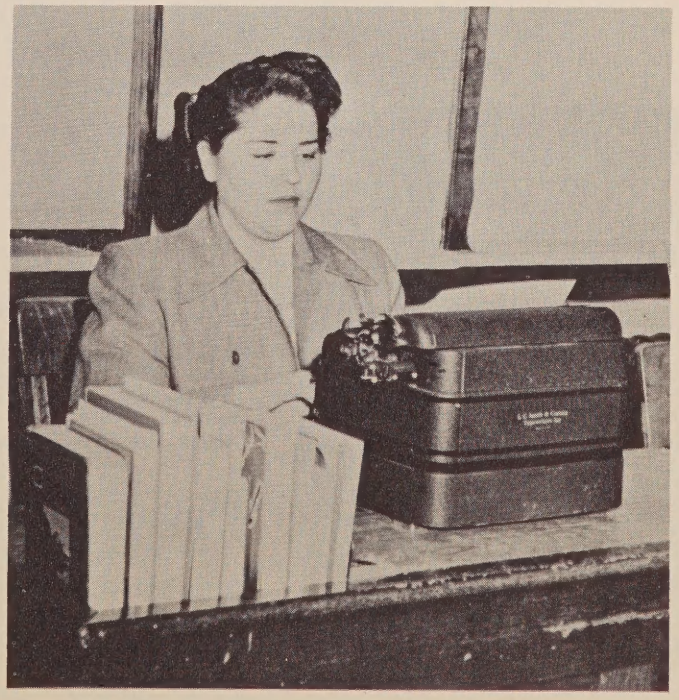

MRS. OSCAR KLEVEN

Minot State Teachers' College
Second Grade Professional
Grammar Room
"The Bell Has Rung, Everyone In Their Desks"

CLARA HAAKENSTAD

Minot State Teachers' College
Second Grade Professional
Intermediate Teacher
"Let's Get To Work And Not Waste Time"

ANN KLEVEN

Minot State Teachers' College
Second Grade Professional
Primary Teacher
Grade Music
"Honey Bunch, Miss Kleven Doesn't Want You To Do That"

Dear Miss Kleven,
Back to work we go don't we?
We will miss you this year. Hope you like it there, and also hope you do as much for the "tots" there as you did here.
May God be with you in your work
Supt. C. Nelson

x Guess I forgot I was supposed to write by my own picture!

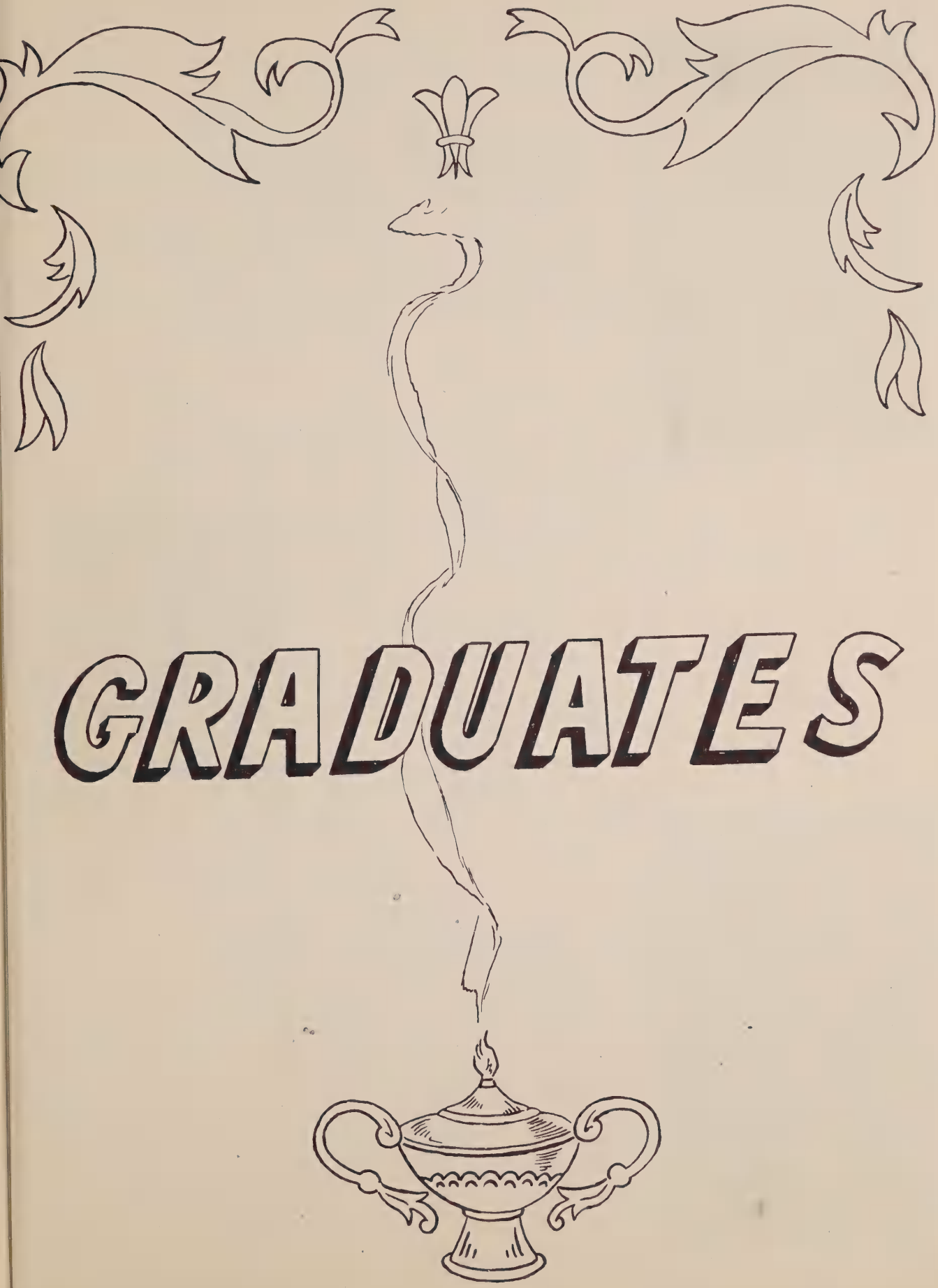
GRADUATES

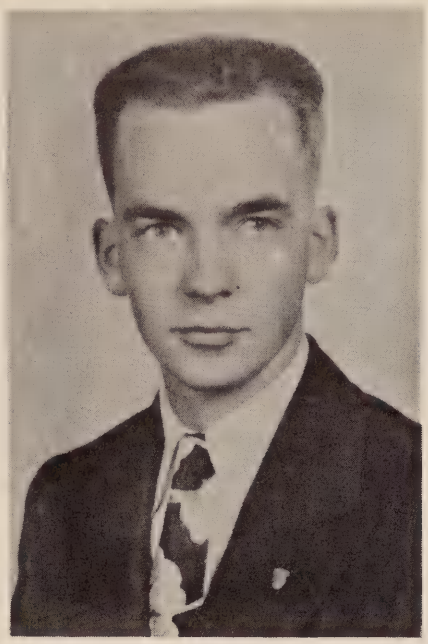

CARL CARLSON

President. 1, 4
Student Council President. 4
Paper Staff. 3, 4
Annual Staff. 4
Basketball. 3, 4
"Leave It To Joe". 3
"Spring Fever". 3
"Last Night's Paper". 4
"Girl Shy". 4
Entered from Anoka, Minnesota. 3
Band. 1, 2
Debate. 2

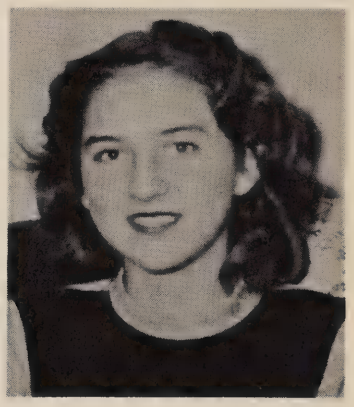

PEGGY PATTERSON

Secretary-Treasurer. 3, 4
Paper Staff. 2, 3, 4
Basketball. 2, 3, 4
"Spring Fever". 3
"Girl Shy". 4
Glee Club. 1, 2, 3, 4

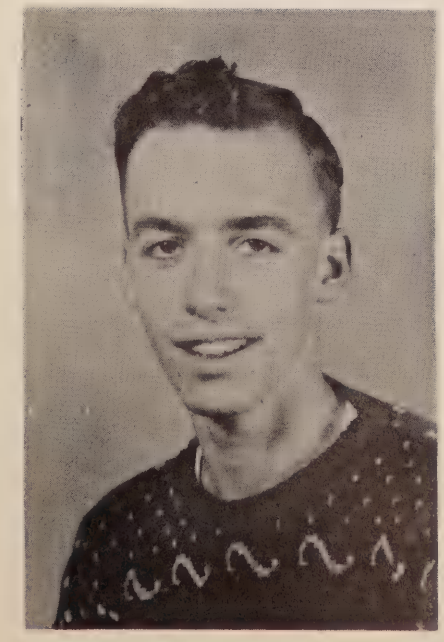

GENE MICKELSON

Vice-President. 1, 2, 3, 4
Paper Staff. 2, 3, 4
Annual Staff. 4
Basketball. 1, 2, 3, 4
"Spring Fever". 3
"Leave It To Joe". 3
"Girl Shy". 4

Senior Class History

In the fall of 1946, eight eager Freshmen started the rocky road to education. After initiation, they became full fledged members of S. H. S. By fall of 1947, the class had dwindled to three students. They were: Gene Mickelson, Peggy Patterson, and Marceil Hamnes. In their Sophomore year they gained revenge by initiating the incoming Frosh. What fun! In their Junior year, Marceil left to attend school in Minot. However, Carl Carlson came to Souris that year, so our number remained the same. The highlight of the Junior year was the Junior-Senior Banquet, which was held at Westhope. Now they have reached their long awaited final year. After tests, plays, and diplomas, they leave the old school building to enter the wide world with joy and confidence, yet sad in leaving old friends, familiar places, and their dear old school days.

Last Will and Testament

We, the Senior Class of 1950, will our:

Gum, waste paper, candy wrappers, and what have you to whoever is janitor at the time.

Desks "In Present Condition" to next year's Seniors, if they can all fit into them.

"Cribe" notes, old tests, and worries to all future students of S. H. S.

I, Peggy Patterson, will my:

Gum chewing ability to Janice.
Basketball finesse to Darlyne.
Giggles to Phyllis.
Ability to concentration to Noble.

I, Carl Carlson, will my:

Sharps and flats to Alf, also my crew cut.
Scientific ambitions to Marjorie.
Interest in math to Darlyne, to keep her figure correct.
Whiskers to Paul, may they never be too rough.

I, Gene Mikelson, will my:

Basketball ability to Allen, for future reference.
Curly hair to—oops, I think I'll keep it.
Graduation speech to Marjorie, may it be "Loyd" inspiring.
Typing jobs to Gene B., he needs something to keep his fingers busy.

May the future students of S. H. S. enjoy these things as much as we have.

Senior Class Prophecy

Let us turn the hands of the clock ahead fifteen years and look at the members of the present graduating class. The year is 1965. We are looking in on a reunion party for the class of 1950. It is being held in the spacious Mickelson home near Souris. After listening to the conversation, we will make these observations.

High Lights of 1949-50

School opens September 6th.
Carl Carlson heads Senior Class
Allen Peterson heads Junior Class
Geneveive Fairweather heads Sophomore Class
Bradley Charnholm heads Freshmen Class
Student Council organized
Sophomore Initiate Frosh at party
All School Carnival, October 28th.
Freshmen sponsor return party
Basketball season opens, Nobember 11th
One act play contest at Russell
A. Berg and C. Carlson place on county ten best actors
Christmas program, December 22nd
Christmas holidays, December 23rd to January 5th
Maxbass challenge game, forty-four to twenty-seven, in favor of Souris
Souris places sixth in County Tournament
Souris places sixth in District Tournament
One act play, "Last Night's Paper" and pie social
Independent Tourney at Souris, March 31st and April 1st.
Skip day to Bismark, April 14th-16th
County Declamations at Souris, April 19th
Three act play, "Girl Shy"
Junior-Senior Banquet at Westhope
Baccalaureate
Commencement, May 18th

CLASS PROPHECY-CONTINUED

After high school, Gene Mickelson decided to stay home and run the farm. This turned out to be a very wise move. Several years ago he felt that they needed a new well on the farm. He bought a drilling rig and went to work. After most of the summer had gone by, he had not found water. One fall day when he was about to give up, he heard a tremendous roar from the well, black stuff began to erupt skyward, and, lo and behold, he brought in North Dakota's first oil well. Now, Gene is the prosperous owner of the G. M. Oil Company with many wells in this part of North Dakota.

Peggy Patterson, but her name is not Patterson now, has come all the way from Minneapolis to attend this reunion. It seems that she and a certain basketball player from a little town about thirty miles west of Souris have settled down to raise little basketball players. He was very successful in the college game, and he is now playing with the world champion Lakers.

The third and last member of the 1950 class is Carl Carlson. After seeing the Democrats in office for so many years, he thought that he would try and do something different. After studying law for many long years, he thought he was finally ready to throw his hat in the ring. And standing firm for the new theory, FIUPSODDTA which means: Federal Insurance For Under Privileged Subsidiaries Of The Old Diehards Of The Determined Taxes Association, he ran for mayor, State Representative and Senator, U. S. Representative and Senator, and finally the Presidency. According to available information, the Democrats are still in office.

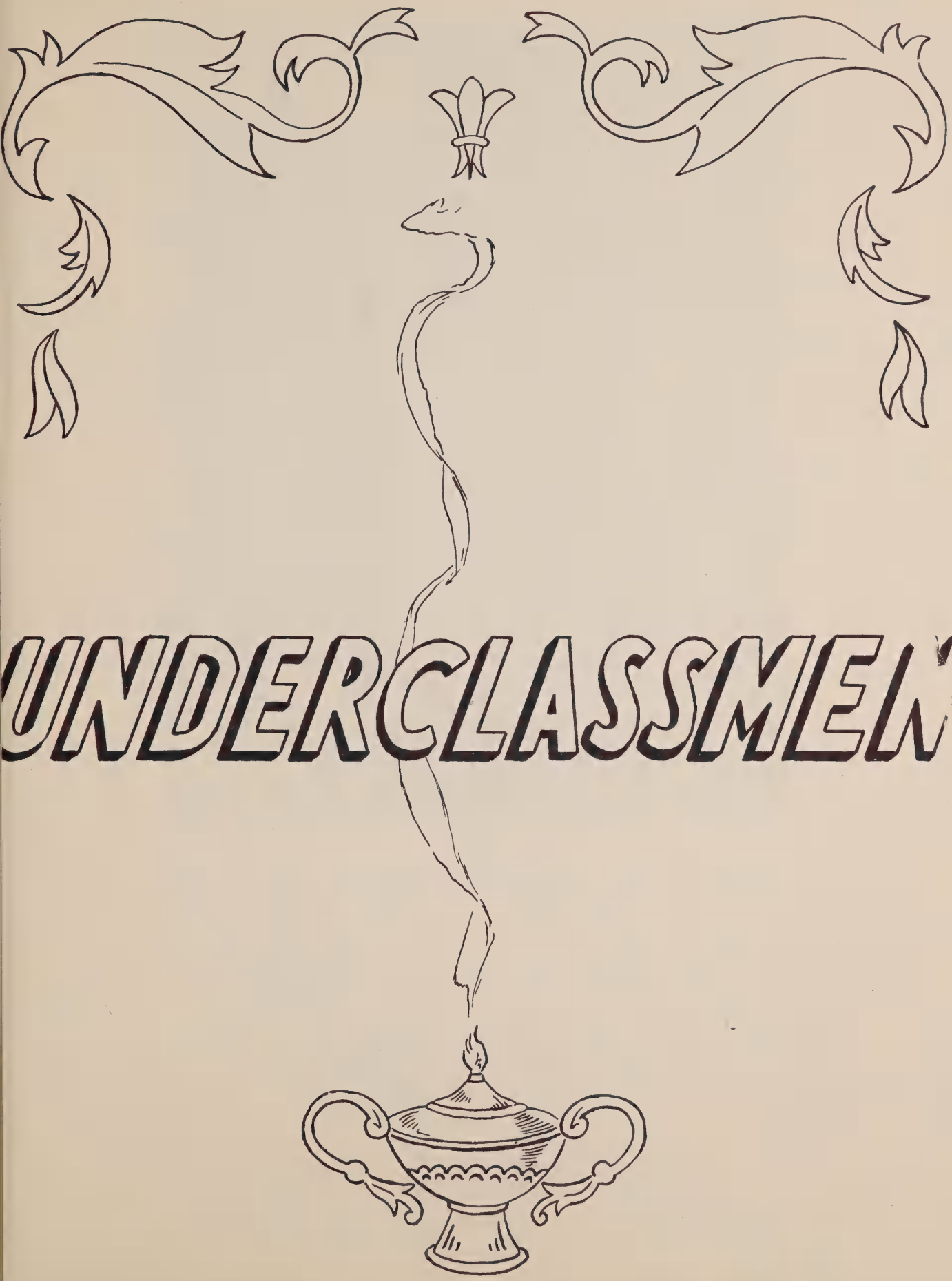
UNDERCLASSMEN

Juniors

STANDING: Paul Norderhus, Gene Billehus, Alf Berg.
SEATED: Phyllis Schroeder, Darlyne Fairweather, Marjorie Erdman.
NOT PICTURED: Allen Peterson, Noble Penn.

The class officers elected for this year were:

President. . . . . Allen Peterson
Vice-President. . . . . .Alf Berg
Secretary. . . . . Marjorie Erdman
Treasurer. . . . . .Paul Norderhus
Class Advisor. . . . . Mr. Nelson

The Student Council members from this class are: Allen Peterson, Darlyne Fairweather, and Phyllis Schroeder. This class sponsored the Junior-Senior Banquet which was held at Westhope.

The Juniors helped cast "Girl Shy", the three act play, which helped raise money for their banquet.

Sophomores

STANDING: Duane Hetland, Duane Madsen, Melville, Hamnes.
SEATED: Layton Gimbel, Geneveive Fairweather, Virgil Potter.

The class officers elected by the Sophomore Class are:

President. . . . Geneveive Fairweather
Vice-President. . . . . Layton Gimbel
Secretary. . . . . Duane Hetland
Treasurer. . . . . Ronald Apanian
Class Advisor. . . . . Miss Grenier

Geneveive Fairweather is the member from this class who is in the Student Council. The project of the Sophomore Class was the Freshman Initiation Party held October 23, 1949. Jumping the plank, eating angle worms, blow the penny out of the dish, and other pranks were played on the Freshman.

Freshmen

BACK ROW: Doris Counts, Mary Ann Schroeder, Dorine Korman, Janice Kovarik.
FRONT ROW: Bradley Charnholm, Darrell Korman, Donald Counts.

The Freshman Class officers for this year are:

President. . . . . .Bradley Charnholm
Vice-President. . . . . .Donald Counts
Secretary. . . . . .Darrell Korman
Treasurer. . . . . Janice Kovarik
Class Advisor. . . . . .Miss Grenier

Bradley Charnholm is a member of the Student Council.

The Freshman return party was held November 7th, in the gymnasium. Zip-zap-zup, questions and answers, spin the bottle, and various other games were played by the entire student body and the guests. Everybody enjoyed the party and went home happy.

Grammar Grades

TOP ROW: S. Skarphol, L. Fairweather, L. Counts, O. Kornkven, L. Norderhus, D. Skarphol, O. Peterson.

SECOND ROW: N. Erdman, Barbara Burns, Y. Schroeder, J. Grover, S. Patterson, C. Counts.

FRONT ROW: A. Gimbel, E. Counts, D. Counts, J. Norderhus, M. Holen, J. Olson.

ABSENT: G. Peterson, J. Peterson, C. Dahl.

Intermediate Grades

BACK ROW: R. Counts, B. Condit, J. Fairweather, B. Dunbar, J. Norstegaard, B. Charnholm, R. Charnholm, R. Patterson.

MIDDLE ROW: D. Patterson, F. Norstegaard, A. Holen, B. Fairweather, S. Hetland, F. Patterson, M. Counts, G. Kornkven.

FRONT ROW: O. Fairweather, P. Haugen, M. Dunbar, A. Grover, K. Counts, M. Monkman, M. Sletten, J. Norderhus.

ABSENT: P. Kovarik, G. Holen, C. Brandvold.

Primary Grades

STANDING: Karen Patterson, Betty Monkman, Lois Ann Condit, Dennis Olson, Rollin Potter, Fay Grover.

SEATED: Paul Nelson, Wayne Hubbard, Rebecca Skarphol, Donna Kovarik, Shirley Mae Counts, Elizabeth Peterson, Billy Counts, Gale Hetland.

ABSENT: Gloria Brandvold, Jerry Brandvold, Robert Heebink, Sharon Patterson.

GRADE OPERETTA

On December 22, 1949, the grade children of the Souris Public School presented the operetta, "The Little Rich Girl (who was poor)". The story took place before Christmas in a home for orphan children. The following is a list of the characterizations:

Carolyn Skarphol. . . . . A little rich girl
Sheila Patterson. . . . . Her governess
Darlene Counts. . . Matron of orphan home
Grade Boys And Girls. . . .Orphan children
Geraldine Kornkven. . . . . Fairy queen
Priscilla Haugen. . . . . Fairy

The finale of the operetta was given by a chorus of the entire cast.

Student Council

At the beginning of the year, the 1950 Student Council was formed. It consisted of:

Carl Carlson, Senior Representative
Allen Peterson, Junior Representative
Genevieve Fairweather, Sophomore Representative
Bradley Charnholm, Freshman Representative
Phyllis Schroeder, Member at large
Darlyne Fairweather, Member at large
Gene Billehus, Member at large

Carl Carlson was chosen president; Darlyne Fairweather, Vice-President; Gene Billehus, Treasurer; and Phyllis Schroeder, Secretary. Several meetings were held during the year to discuss affairs and plan the activities of the school.

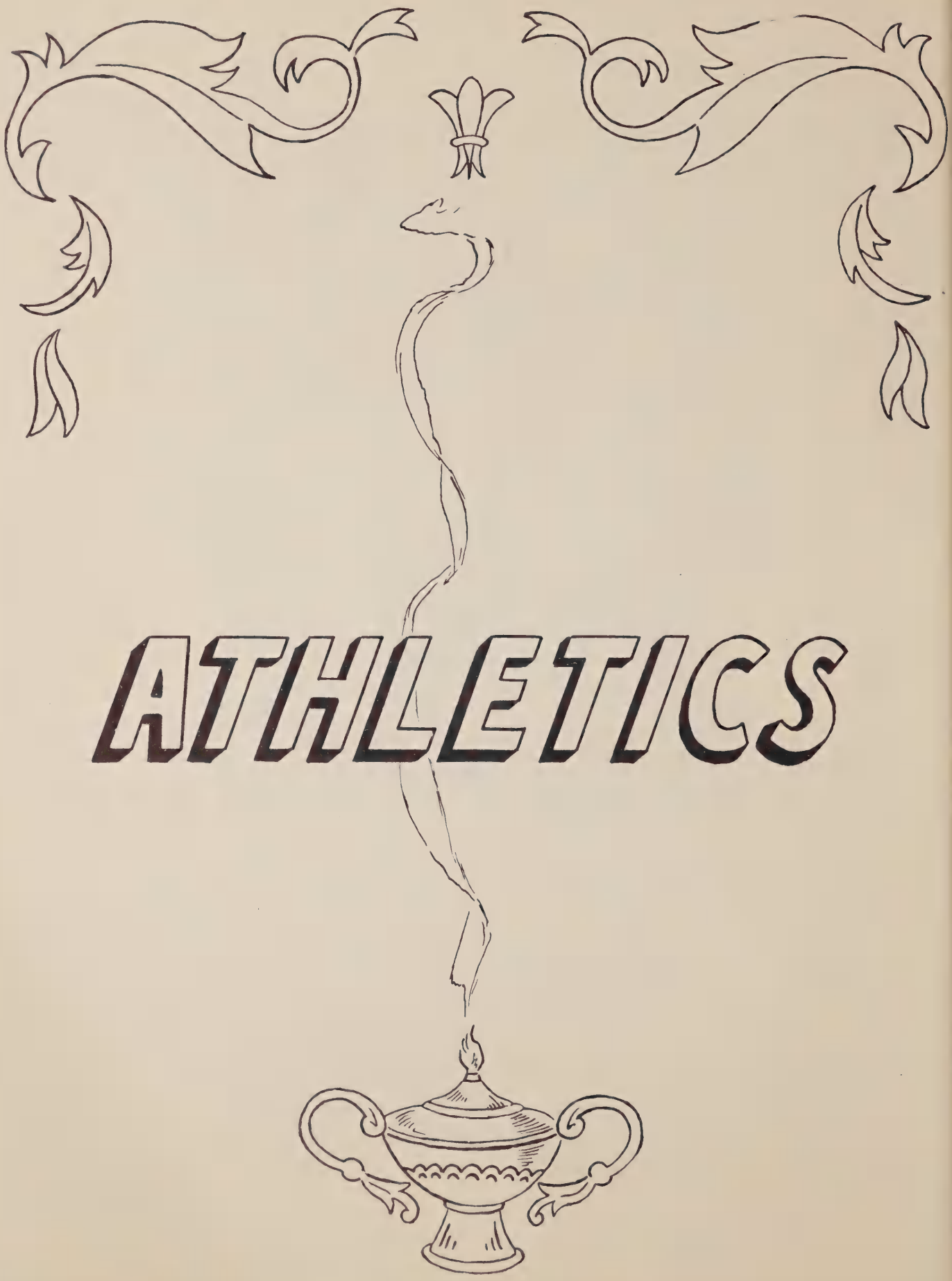
ATHLETICS

Souris Bluejays

STANDING: Donald Counts, Bradley Charnholm, Carl Carlson, Duane Madsen, Melville Hamnes, Darrell Korman, Alf Berg, Coach Nelson, Layton Gimbel.

SEATED: Virgil Potter, Duane Hetland, Gene Mickelson, Gene Billehus, Paul Norderhus.

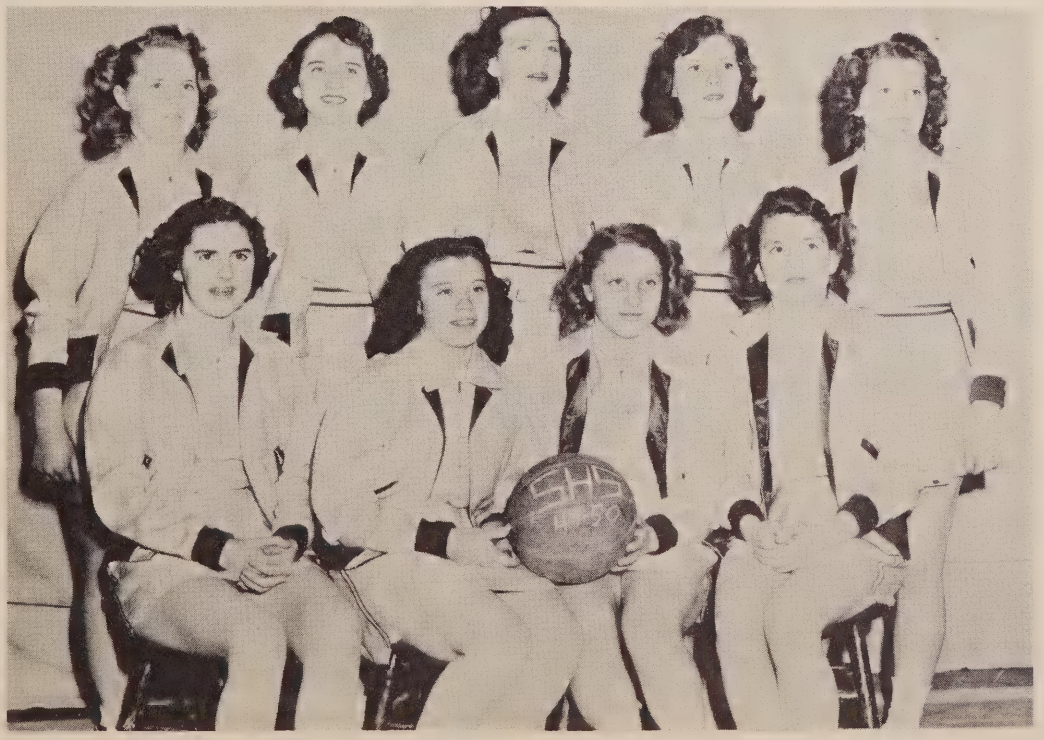

High School Girls' Basketball

STANDING: Mary Ann Schroeder, Peggy Patterson, Darlyne Fairweather, Marjorie Erdman, Phyllis Schroeder.

SEATED: Janice Kovarik, Doris Counts, Connie Counts, Geneveive Fairweather.

GENE B.
Center

DUANE H.
Forward

GENE M.
Forward

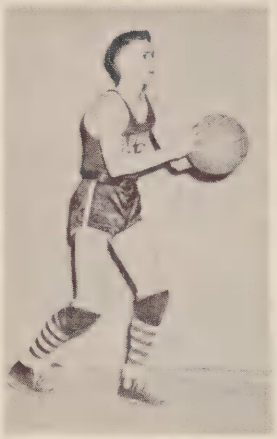

PAUL N.
Guard

VIRGIL P.
Guard

CARL C. ALF B. RONALD A. MELVILLE H. DONALD C.

Boys' Grade Basketball Team

STANDING: Coach Nelson, Stanley Skarphol, Glen Peterson, Curtis Dahl, Darrell Skarphol, Oren Peterson, Jerry Olson.

SEATED: Lorran Fairweather, Lance Norderhus, John Peterson, Owen Kornkven.

Grade Girls' Team

STANDING: Avis Gimbel, Miss Grenier, Coach Jean Grover, Sheila Patterson, Yona Schroeder, Jane Norderhus.

SEATED: Darlene Counts, Barbara Burns, Connie Counts, Eleanor Counts.

Boys' Basketball

The Bluejays emerged from their 1949-1950 season with ten wins and ten losses. They copped sixth place in both County and District Tournaments. The quint played twenty-seven games including Tournament play. Their opponents outscored them by eight hundred and seventeen to eight hundred and six points. The scoring for the season was as follows:

Gene Billehus	232	Ronald Apanian	23
Paul Norderhus	143	Darrell Korman	18
Gene Mickelson	100	Carl Carlson	10
Virgil Potter	85	Alf Berg	9
Melville Hamnes	40	Bradley Charnholm	8
Duane Hetland	61	Duane Madsen	2
Donald Counts	40		

The season's schedule was as follows:

	WE	THEY
Gardena	20	33
Maxbass	25	14
Willow City	15	29
Newburg	21	30
Omemee	92	19
Kramer	28	32
Maxbass	34	22
Russell	35	15
Kramer	16	18
Landa	20	13
Landa	33	23
Gardena	26	48
Antler	25	43
Russell	27	26
Willow City	19	58
Maxbass (Challenge Game)	44	27
Omemee	43	30

COUNTY TOURNAMENT

	WE	THEY
Gardena	21	25
Kramer	29	26
Antler	38	52
Notre Dame	42	19
Newburg	21	54
Upham	30	38

DISTRICT TOURNAMENT

Berwick	31	14
Westhope	14	43
Kramer	28	22
Willow City	29	46

Girls' Basketball

The Souris girls had a fairly successful season by winning six and losing ten games. In their opening tournament game they were defeated by Newburg. Peggy Patterson led the scoring attack with one hundred and eighty-four points in twelve games played, for an average of fifteen points per game. She was followed by Darlyne Fairweather with seventy-two points.

The season's schedule was as follows:

	WE	THEY
Gardena	45	13
Maxbass	13	21
Newburg	18	41
Omemee	43	17
Kramer	22	21
Maxbass	12	20
Russell	37	29
Russell	35	21
Newburg	20	51
Home team's total points		375
Opponents total points		465

	We	THEY
Kramer	17	15
Landa	26	35
Landa	25	33
Gardena	15	29
Antler	19	44
Omemee	46	22

DISTRICT TOURNAMENT

Newburg	22	51

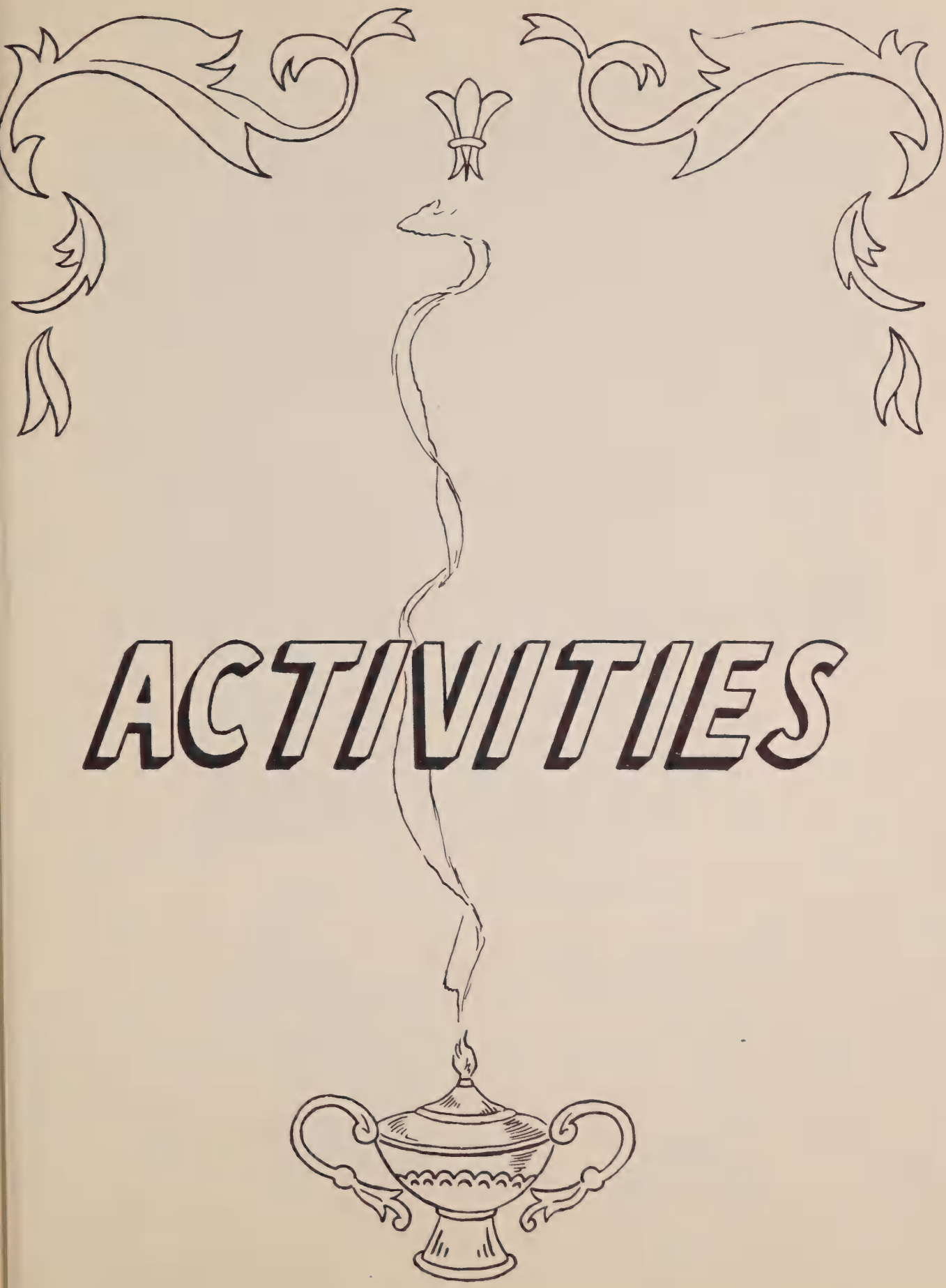

ACTIVITIES

Three Act Play Cast

STANDING: Mr. Nelson, Director; Carl Carlson, Gene Mickelson, Gene Billehus, Alf Berg, Paul Norderhus.

SEATED: Phyllis Schroeder, Marjorie Erdman, Darlyne Fairweather, Dorine Korman, Peggy Patterson, Janice Kovarik.

"Girl Shy", our Junior-Senior three act play, was presented at the school gymnasium on April 21, 1950. The proceeds of the play were used for the Junior-Senior Banquet.

The characters of the play were:

Tom Arsdale. . . . . Alf Berg
Oke Stimson. . . . . Carl Carlson
Barbara Sanford. . . . . Dorine Korman
Birdie Laverne. . . . . Phyllis Schroeder
Aunt Caroline. . . . . .Darlyne Fairweather
Mr. Arsdale. . . . . Gene Mickelson
Peaches Carter. . . . . .Janice Kovarik
Asma. . . . . Peggy Patterson
Alfred Tennyson Murgatoyd. . . . . Allen Peterson
Sylvia Webster. . . . . .Marjorie Erdman
Chuck Mayo. . . . . Gene Billehus
Dean Marlow. . . . . .Paul Norderhus

One Act Play Cast

BACK ROW: C. Carlson, G. Billehus, A. Berg, Miss Grenier.
FRONT ROW: P. Schroeder, D. Fairweather, M. Erdman.

"Last Night's Paper". our one act play, was presented in Russel at the play contest on November 17th. Carl Carlson and Alf Berg were rated in the top ten performers in Bottineau County. It was presented again on March 10th at the pie social. Miss Grenier was director.

The cast is as follows:

Carl Carlson. . . . . Bobbie Harris
Alf Berg. . . . . .Casey Jones
Darlyne Fairweather. . . . . Anita Harris
Marjorie Erdman. . . . . Lenore Chipworth
Gene Billehus. . . . . Mr. Harris
Phyllis Schroeder. . . . . .Mrs. Harris

Annual Staff

STANDING: Mr. Nelson, Advisor; Alf Berg, Gene Billehus, Carl Carlson.

SEATED: Gene Mickelson, Phyllis Schroeder, Paul Norderhus.

The 1950 Key is the first annual edited by Souris High School since the war. Walsworth Brothers of Marceline, Missouri agreed to print our book, and in the fall of the year the annual staff was chosen. The staff consists of the following:

Carl Carlson. . . . . Editor
Alf Berg. . . . . Assistant Editor
Phyllis Schroeder. . . . . Business Editor
Gene Mickelson. . . . . Sports Editor
Noble Penn. . . . . .Art Editor
Gene Billehus. . . . . Advertising Editor
Paul Norderhus. . .Assistant Advertising Editor
Mr. Nelson. . . . . Advisor

The staff wishes to express their appreciation to Oliver Magnuson who took our annual pictures, and all of our advertisers and our subscribers.

Paper Staff

STANDING: Paul Norderhus, Alf Berg, Carl Carlson, Gene Billehus, Duane Hetland, Gene Mickelson, Virgil Potter.

SEATED: Miss Grenier, Advisor; Phyllis Schroeder, Marjorie Erdman, Darlyne Fairweather, Peggy Patterson, Geneveive Fairweather.

The 1949-1950 Trumpter Staff was under the supervision of Miss Grenier. The newswriting class had charge of the paper for the first semester. Some of the Sophomores were placed on the staff for the second semester to gain some experience for next year's work on the paper.

The editors were, Phyllis and Alf, and their assistants were, Gene B. and Darlyne. Gene B., Gene M., and Paul took over the advertisements. Marjorie and Noble were art editors. Peggy and Gene M. were typists, Carl and Ronald were sport editors, and Paul, Gene B. and Allen were designated to operate the new mimeograph.

Carnival

On October 28, 1949, Souris High School held their annual carnival in the school gymnasium. A fine time was had by all who attended, and we wish to thank you all for your fine support to help finance our activities during this school year.

An all school program was given to begin the evening. The program was as follows:

Flag Drill. . . . . .Flag Of The Free. . . . . .Primary
Skit. . . . . Alice In Fairyland. . . . . Primary
Trombone Solo. . . . . Carl Carlson
Song. . . . . .October. . . . . Intermediate
Duet. . . . . .Sparkin' Peggy Jane. . . . Maevis Holem
Stanley Skarphol
Reading. . . . . We've Got The Mumps. . . .Intermediate
Skit. . . . . Managing A Husband. . . . . Grammar

Immediately after the program, the concessions began to operate. Among the many booths were: Bingo, Ring The Goose, Western Union, Basketball Throw, Novelty Stands, and Art Gallery. A new addition to the regular concesssions this year was a farm produce auction. People brought food stuffs that they had raised, and they were sold at the auction with Otto Olson presiding.

W. C. Fairweather, of Souris, held the lucky donation ticket, and he took home the electric mangler. Dannie Aftem, of Souris, won the door prize which was a floor lamp.

Proceeds of the carnival went into the high school activity fund. The school used much of this money to purchase a new sixteen mm. Ampro movie projector. Many educational films have been received from various parts of the United States which were used in connection with our subjects.

Visual Education

Visual education was a new department added to our school this year. The school received some of the finest educational films produced. Some of the best films were:

Adventures In Research
Banshee
Sunset In The Pacific
Forty Billion Enemies
Treasure Island
Washington, Shrine Of Patriotism
New Horizons
Story Of Silver
Plywood
Mainline, U. S. A.
Our Neighbors Down The Road
From Cotton To Cutter
Shortest Way Home
Venezuela Moves Ahead
Tankers
What Is Electricity

SCHOOL FUN

1. Chow Time. 2. Don't Stuff Your Mouth. 3. Children Must Play. 4. Hobos. 5. Sweep 'Em Sam. 6. Gold Bricker. 7. Spring Breezes. 8. "There Will Be A Few Announcements This Morning". 9. North Ends, Going South. 10. "So Round, So Firm..." 11. Remember When. 12. Dressing Room Blues. 13. I C U 2. 14. Hikers And Their Mascot. 15. After A Hard Day's Work. 16. Surprise. 17. All "Lit Up". 18. Peek-a-boo. 19. Just Pegs. 20. Curtain Time.

1. Hookey. 2. "Enjoy Yourself. . . ." 3. Bring On The Food. 4. See My Mustachio. 5. We're Here Because We're Not All There. 6. Sunshine. 7. Victory. 8. "If The Shoe Fits. . ." 9. "Pop" Nelson. 10. The Happy Gang. 11. Something New Has Been Added. 12. A. H. S. 13. Which One Shall We Ride In? 14. Thawing Out. 15. "Will You. . ."

1. A Bicycle Bum. 2. For A Treat Instead Of A Treatment. 3. Studious? 4. Information Please. 5. Broomtime Blues. 6. Life Of Riley. 7. Happy Hobo. 8. Lazy Day. 9. Bashful Ben. 10. Four Musketeers. 11. Hitchhiker. 12. Watching The Fiords Go By. 13. The Absentees. 14. Foot Loose And Fancy Free. 15. Tramp, Tramp, Tramp. 16. Dragalong Norderhus. 17. Janice! Your Tongue! 18. Ten Years Later. 19. Pic-a-nikers, Homeward Bound. 20. Yeh! Team Score! 21. Phyllis, How You've Changed! 22. Wait Till Next Year! !

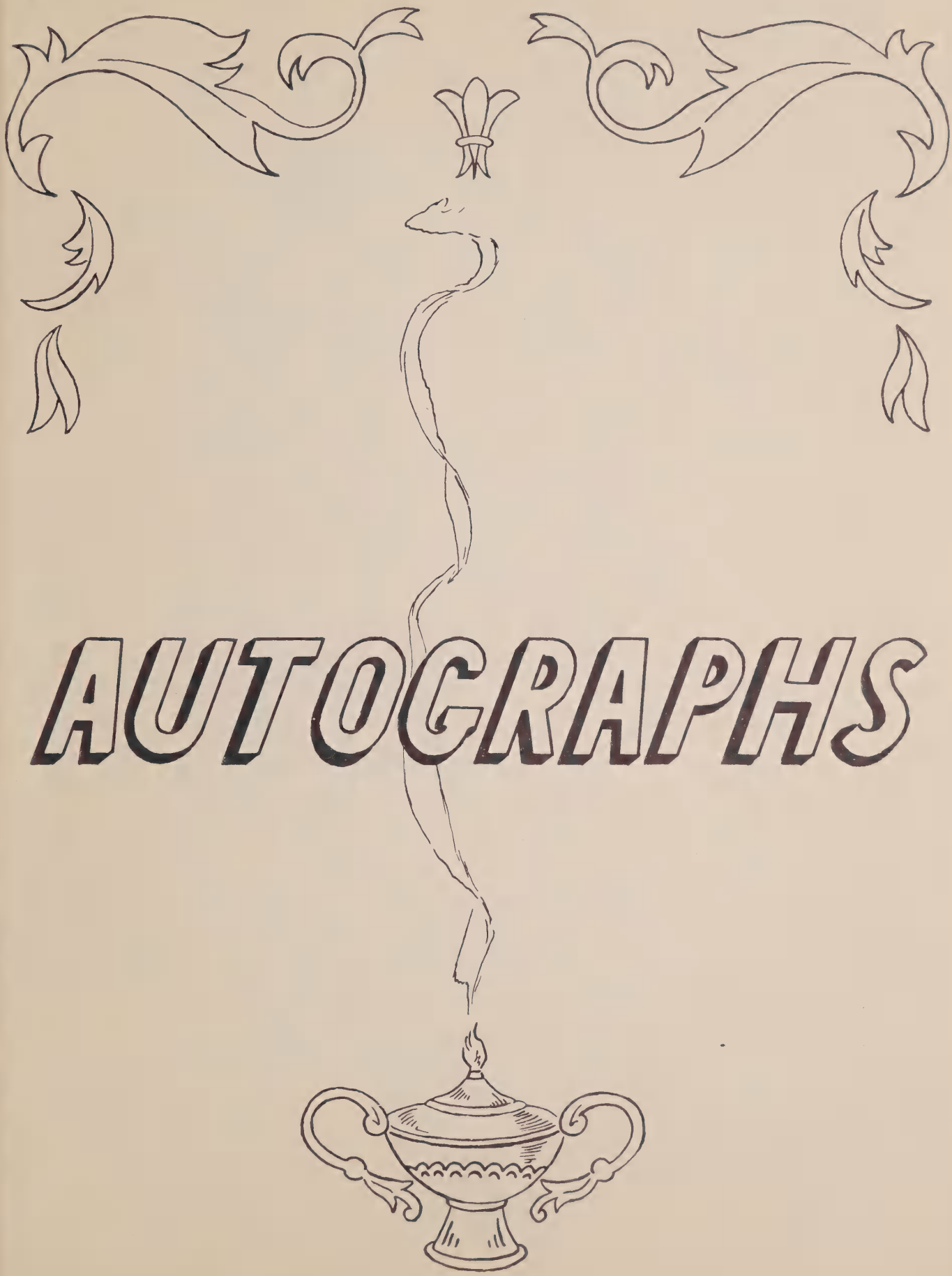
AUTOGRAPHS

WELLSWORTH
Lithographed & Bound by
WELLSWORTH BROTHERS
Marceline, Mo., U. S. A.

ADVERTISING

CONGRATULATIONS

SOURIS HIGH SCHOOL

A DOCTOR

BEST WISHES TO CLASS OF 1950

ADOLPH D. ERTRESVAAG

NEW YORK LIFE INSURANCE COMPANY

EDWIN M. ERTRESVAAG, AGENT

ERTRESVAAG INSURANCE AGENCY
Fire - Windstorm - Hail - Collision - Liability
Health & Accident

ERTRESVAAG TRAVEL AGENCY

Airline & Steamship Tickets to Europe

SECOND FLOOR ERTHESVAAG BUILDING

BOTTINEAU, NORTH DAKOTA

Charnholm's

GENERAL MERCHANDISE - RED OWL AGENCY

L. B. CHARNHOLM, PROP. SOURIS, N. DAK.

ALL YOUR NEEDS UNDER ONE ROOF

D. C. Newberger, President D. V. Newberger, Sec'y.-Treas.

Newberger Building Materials, Inc.

Building Material & Fuel

Bottineau, North Dakota

C. R. Gleason Co.

Buick :--: Chevrolet

Dial 381 Bottineau, N. Dak.

Dempsey Implement Co.

M. M. Implements - Dodge & Plymouth Cars & Trucks

Bottineau & Souris, N. Dak.

Christenson's Super Valu

"Every Day Low Prices"

Phone - Dial 462

Bottineau, North Dakota

Hilmen Hardware

Hardware and Furniture

Telephone 4571 Souris, N. Dak.

P. B. Peterson

Insurance - Real Estate - Collections - Farm Management

Rentals

Bottineau, North Dakota

BOTTINEAU BEE-LINE SERVICE STATION

Bee-Line - America's Most Complete Automotive Alignment

Service

Telephone 233 Bottineau, N. Dak.

BOTTINEAU MOTOR CO.

Pontiac Cars - G. M. C. Trucks - Allis Chalmers

Phone 481 Bottineau, N. Dak.

O. J. OPHEIM FUNERAL HOME

Funeral Directors

Bottineau, North Dakota

WHEATLAND ELEVATOR

Henry Olson, Mgr. Phone 117

Bottineau, North Dakota

TRAMBLEY'S CLEANERS

Phone 561 O. K. Trambley

J. W. Brander F. A. Wohlfeil, Mgr.

Bottineau, North Dakota

FRITZ'S CLOTHING STORE

Men and Boys Wear

The Place Where It Pays To Trade

Phone 19 Bottineau, N. Dak.

DR. J. A. JOHNSON

Physician & Surgeon

Office Phone 6451 House Phone 6452

Bottineau, North Dakota

BOTTINEAU IMPLEMENT CO.

John Deere Implements - DeLaval Separators

General Electric Appliances

Dial 374 Bottineau, N. Dak.

ANDERSON ACE HARDWARE

Home Owned - Home Employed

Ace Sets the Pace

Hardware - Plumbing - Heating - Mason Appliances - Bottle Gas

Phone 341 Bottineau, N. Dak.

Compliments of

DR. W. G. BAIRD

Dentist

Phone 412 Bottineau, N. Dak.

Emerson - Motorola - General Electric

For Highest Trade in Value for Your Old Radio - - See

RADIO CLINIC

Beneath First National Bank

Phone 365 Bottineau, N. Dak.

HOTEL STEINMEIER & CAFE

Modern Rooms & Baths -- Cafe & Fountain Service

C. W. & Lyle Steinmeier Bottineau, N. Dak.

W. H. ADAMS

Lawyer

Bottineau, North Dakota

STONE HOTEL & CAFE

Modern Rooms & Baths

Fay Amsbaugh, Prop. Bottineau, N. Dak.

SIGS SHOE STORE

Shoes for the Family

It Pays to Buy Shoes At A Shoe Store

Phone 502 Bottineau, N. Dak.

WILLIAMS DRUG

"The Rexall Drug Store"

Cosmetics - Fountain Service - Drugs

Dial 321 Bottineau, N. Dak.

For All Your Needs Make . . .

CHARNHOLM'S DEPARTMENT STORE

. . . Your Shopping Headquarters

Smart Clothing & Shoes - Complete Stocks of School Supplies

Toys - Notions

Bottineau County's Largest, Most Complete Stocks of

Cameras - Records - Gifts

"Where Your Dollars Make More Cents"

FRED SMITH SHOE SHOP

General Shoe Repair - - Work Guaranteed

Panda Polish

Phone 473 Box 333

Bottineau, N. Dak.

Watches - Diamonds - Jewelry - Silverware - Glassware

Gift Goods

Use Our Lay-A-Way Plan - - Gift Wrapping Our Specialty

O. S. LIEN

Jeweler in Bottineau County Since 1903

Bottineau, N. Dak.

WE WISH TO THANK THE ADVERTISERS

FOR HELPING MAKE THIS BOOK

POSSIBLE